

**Highways, Infrastructure, Development & Waste**

Royal Horticultural  
Society,  
Rosemoor Garden,  
Torrington,  
EX388PH

Matford Offices  
County Hall  
Topsham Road  
Exeter  
EX2 4QD

Tel: 01392 381002  
Email: paul.baker@devon.gov.uk  
My Ref: A3124 Rosemoor

19/06/2018

Dear Sir/Madam,

**Highway Works on A3124, Torrington**

There is a length of embankment/drystone retaining wall just east of RHS Rosemoor Gardens which is showing signs of deterioration and has caused cracking in the carriageway. The section of cracking also has no support in the form of a retaining wall, which is also the reason for this scheme.

It has been concluded that a road closure is required for this work, to safeguard both the contractor and members of the public, however when traffic lights are able to be deployed they will replace the road closure.

The road closure is anticipated to be in operation from 10/09/18 until 30/11/18, 24hrs a day, but we are hoping that this duration will be reduced.

Please find attached a plan showing the proposed diversion route for both light vehicles and HGV's.

May I apologise in advance for any inconvenience caused and should you require any further information please do not hesitate to contact Daniel Stevens on 01392 382688 or myself, on 01392 381002

Yours faithfully,

**Paul Baker (Apprentice Technician)**

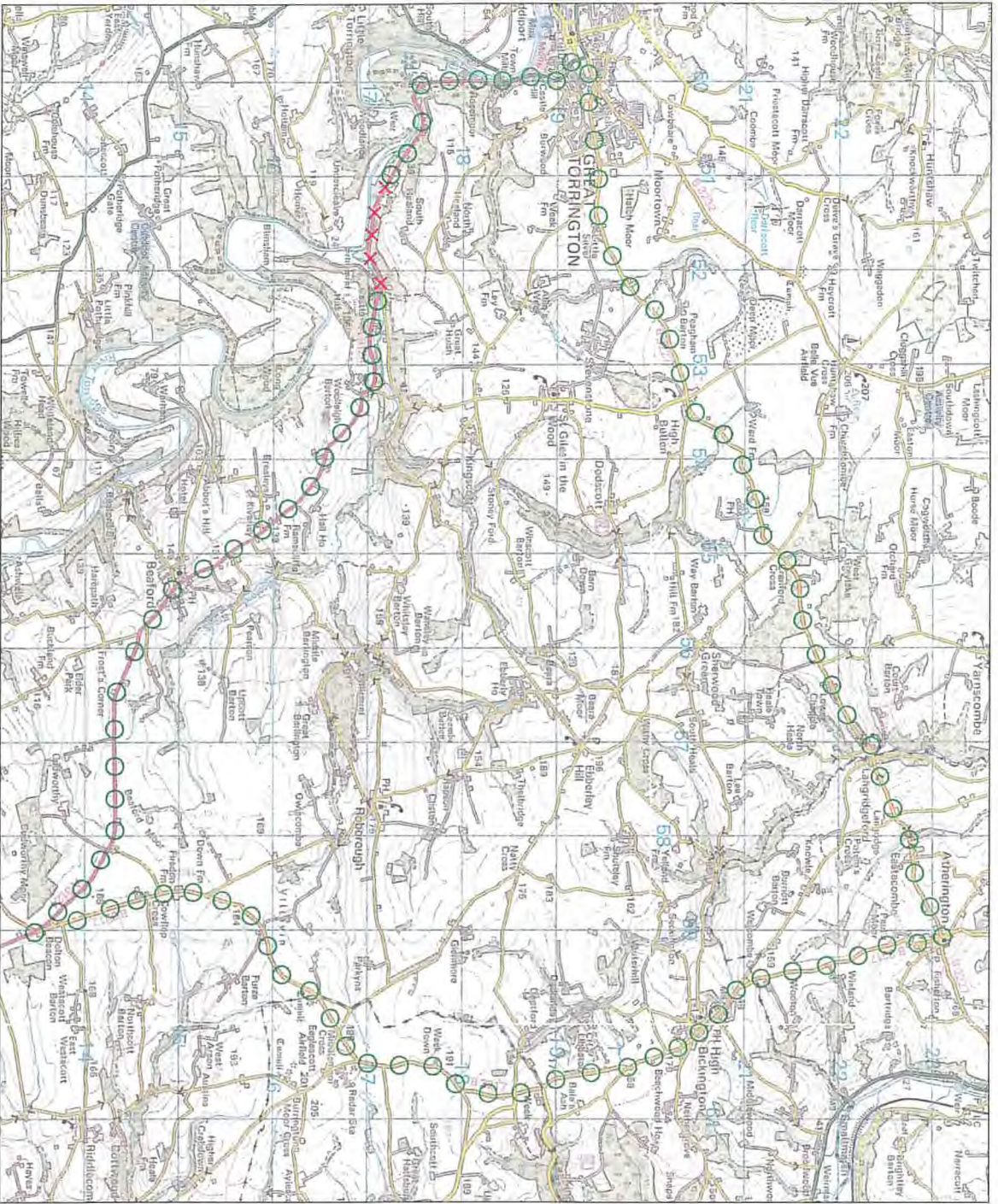

**KEY**

Red Cross = Extent of Closure

Green Circle = Diversion Route



**Engineering Design Group**

Market Offices  
County Hall  
Topsham Road  
Exeter  
EX2 4QD

Tel 0845 555 004  
Fax 01392 38242  
customers@devon.gov.uk  
www.devon.gov.uk

300

A3142 ROSEMOOR,  
DARKHAM WOOD

DRAWING TITLE

DIVERSION ROUTES

Rev	Date	Drawn	Reviewed	CSA
01	04/07/18			

Project Name: DCCP17293 - EDG - SRW  
 Drawing Title: - DR - C - 002  
 Drawing Code: AS SHOWN  
 Scale: A1  
 Revision: PO



**Engineering Design Group**

Market Offices  
County Hall  
Topsham Road  
Exeter  
EX2 4QD

Tel 0845 155 1004  
Fax 01392 382342  
customers@devon.gov.uk  
www.devon.gov.uk

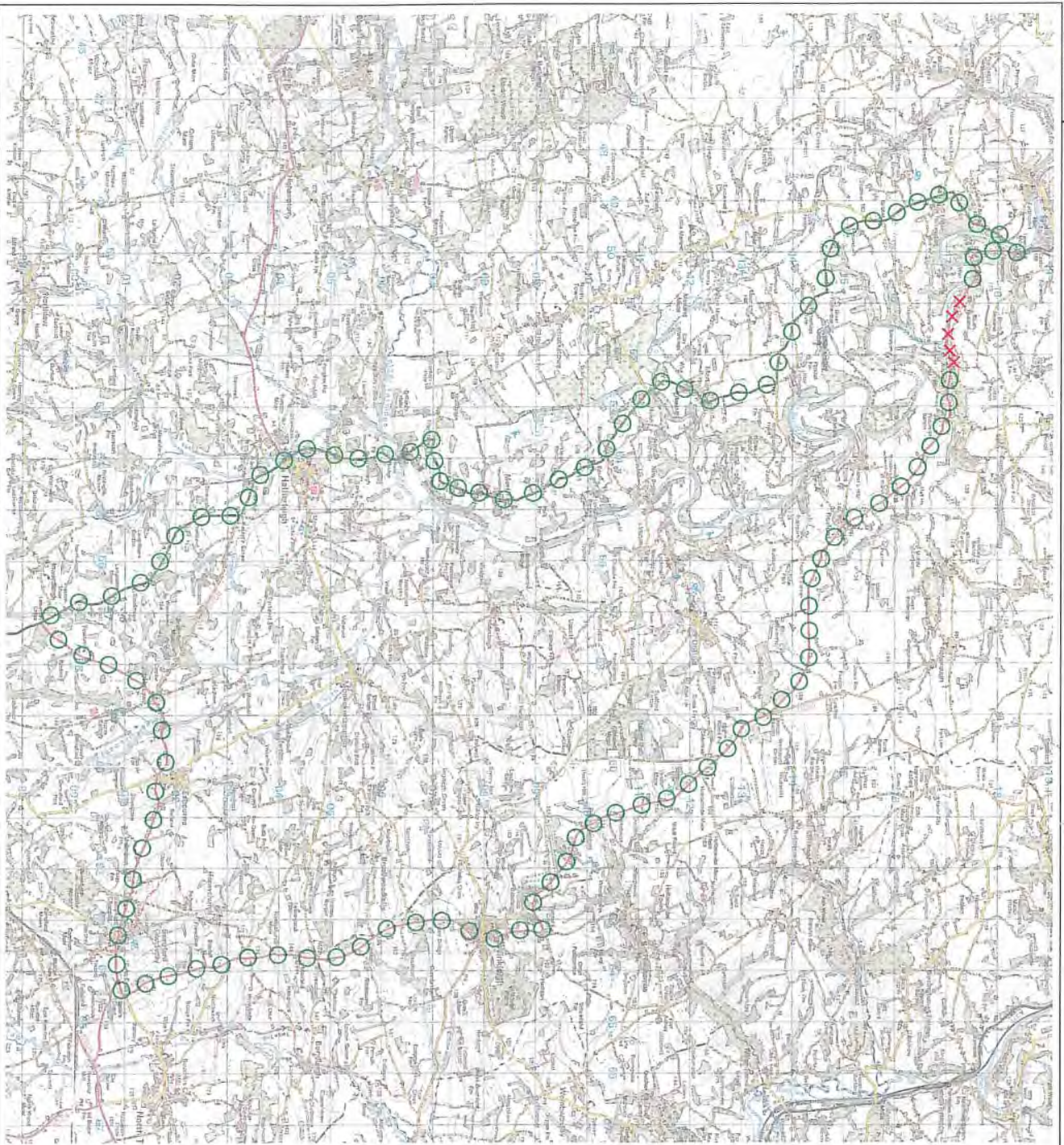

**KEY**

Red Cross = Extent of Closure

Green Circle = Diversion Route

2018

DRAWING TITLE

A3142 ROSEMOOR,  
DARKHAM WOOD

DIVERSION ROUTES

REV	DATE	BY	REVISION
1	02/07/18	AS	Issue for approval

Drawn: AS SHOWN  
Checked: AS  
Printed: PO

DCCP17293 - EDG - SRW  
- DR - C - 003